THIS IS ME

Words and Music by BENJ PASEK
and JUSTIN PAUL

Arrangement by KAY BROMERT

Tenor Lead

doo doo doo I am not a stran - ger to the dark.

Bari Bass

Hide a-way, they say, 'cause we don't want your bro - ken parts. I've

learned to be a - shamed of all my scars. Run a-way,

they say, no one-'ll love you as you are. But

NOTE: Sing treble notes as written; sing bass notes one octave higher than written.

© 2017 Breathelike Music, Pick In A PInch Music and T C F Music Publishing, Inc
All Rights for Breathelike Music and Pick In A Pinch Music Administered Woirldwide by Kobelt Songs Music Publishing
All Rights Reserved Used by Permission

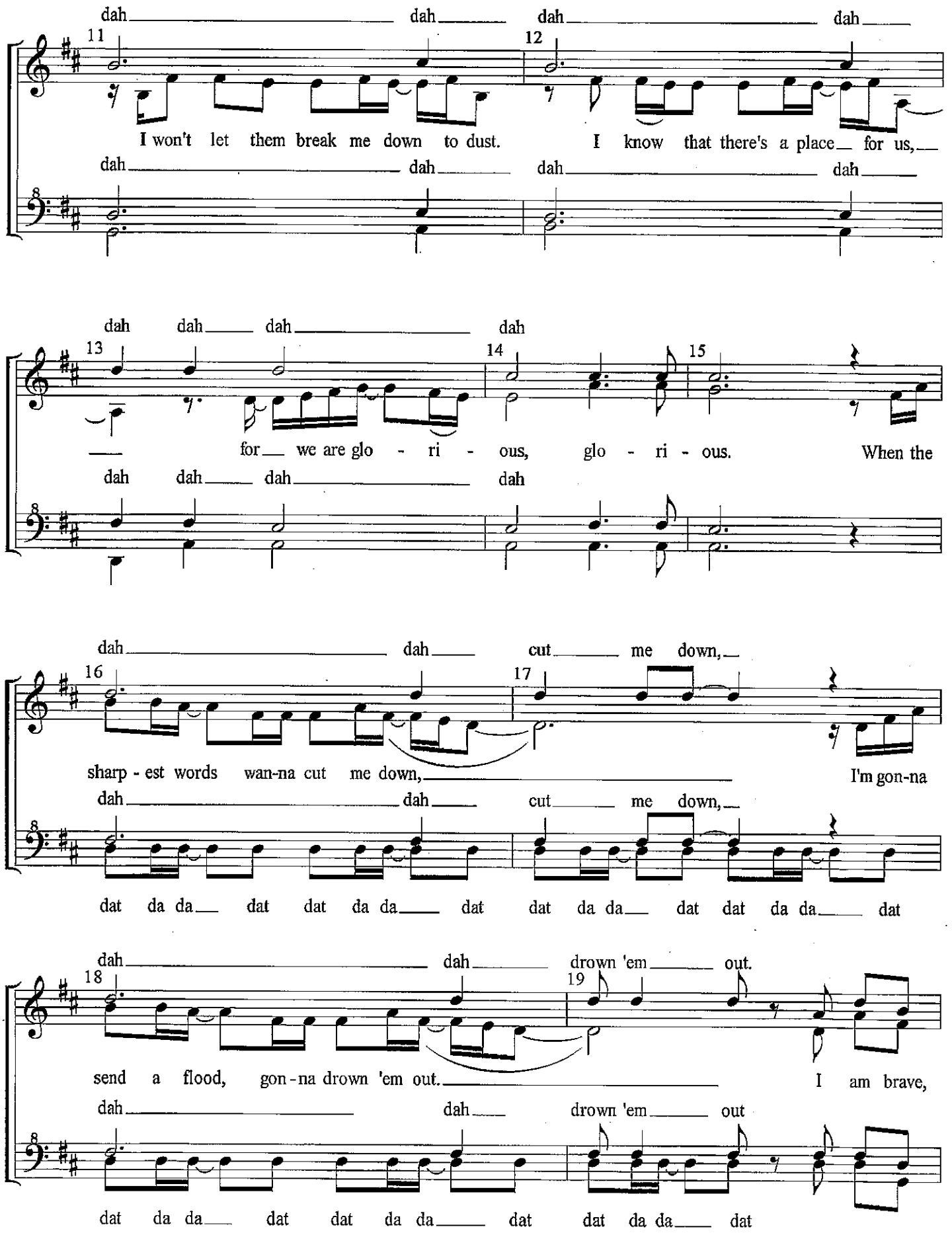
dah dah dah dah
I won't let them break me down to dust. I know that there's a place for us,
dah dah dah dah
dah dah dah dah
for we are glo - ri - ous, glo - ri - ous. When the
dah dah dah dah
dah dah cut me down,
sharp - est words wan-na cut me down, I'm gon-na
dah dah cut me down,
dat da da dat dat da da dat dat da da dat dat da da dat
dah dah drown 'em out.
send a flood, gon - na drown 'em out. I am brave,
dah dah drown 'em out
dat da da dat dat da da dat dat da da dat

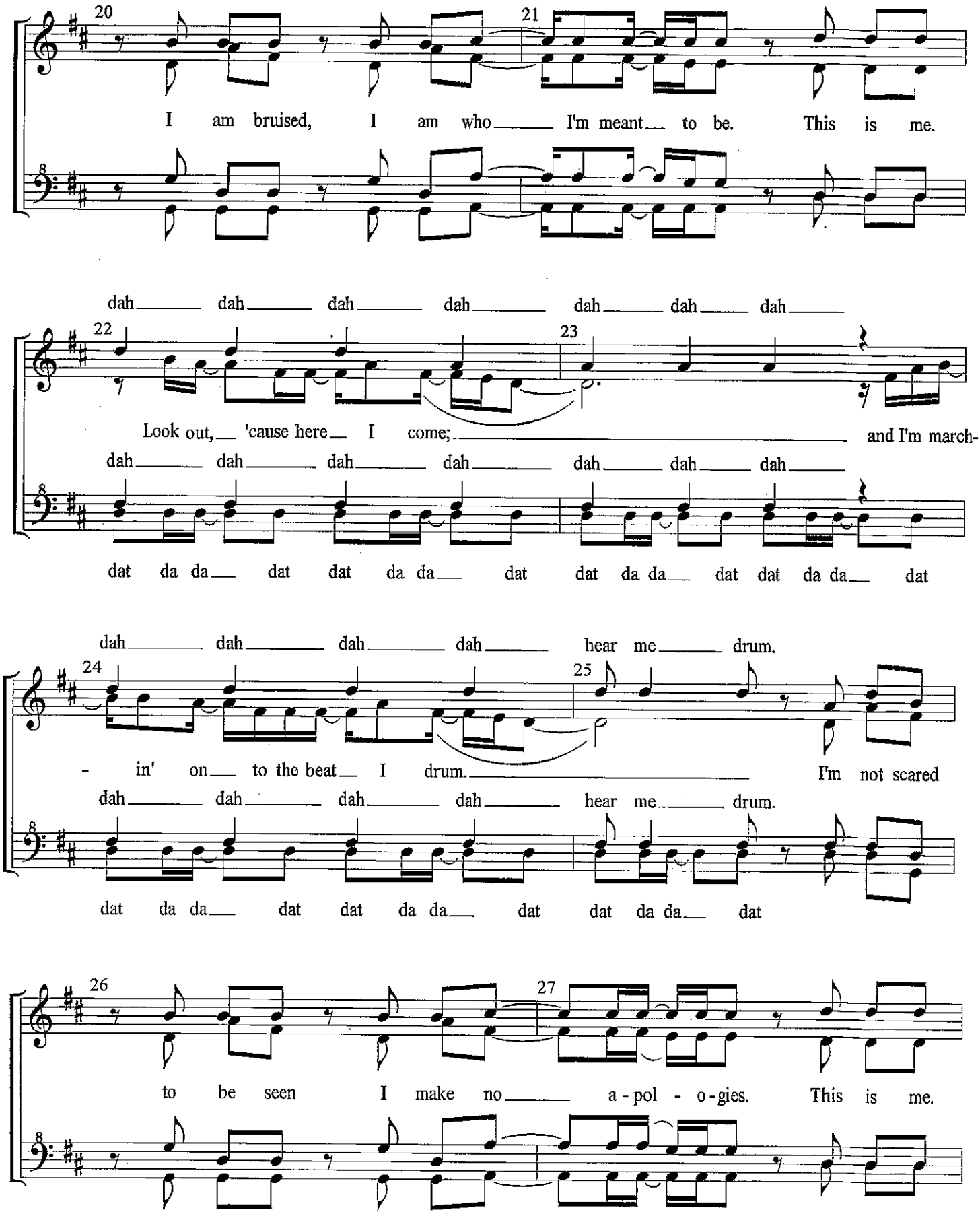
20
21
I am bruised, I am who I'm meant to be. This is me.
dah dah dah dah dah dah dah
22
23
Look out, 'cause here I come; and I'm march-
dah dah dah dah dah dah dah
dat da da dat dat da da dat dat da da dat dat da da dat
dah dah dah dah hear me drum.
24
25
- in' on to the beat I drum. I'm not scared
dah dah dah dah hear me drum.
dat da da dat dat da da dat dat da da dat
26
27
to be seen I make no a - pol - o - gies. This is me.

28 29 30

oh o oh o oh o

oh o o oh o o oh o o

31 32 33

An-

oh o oh oh oh oh

oh o o

oth-er round of bul-lets hits my skin. Well, fi - re a-way,

34 35

dah dah dah Hey.

'cause to-day I won't let the shame sink in. We are

36 37

Oh Oh hey hey

burst - in' through the bar - ri - cades and reach - in' for the sun.

38 39

woh woh woh woh We are

what we've be - come.

40 41

war ri-ors, yeah, that's what we've be - come.

what we've, yeah, that's what we've be - come.

what we've be - come.

dah dah dah dah dah dah dah dah for us,

42 43

I won't let them break me down to dust, I know that there's a place for us,

dah dah dah dah dah dah dah dah for us,

dat da da dat dat da da dat dat dat da da dat dat da da dat for us,

for we are glo - ri ous.

44 45

for we are glo - ri ous, glo - ri-ous. When the

for we are glo - ri - ous.

for we are glo - ri - ous.

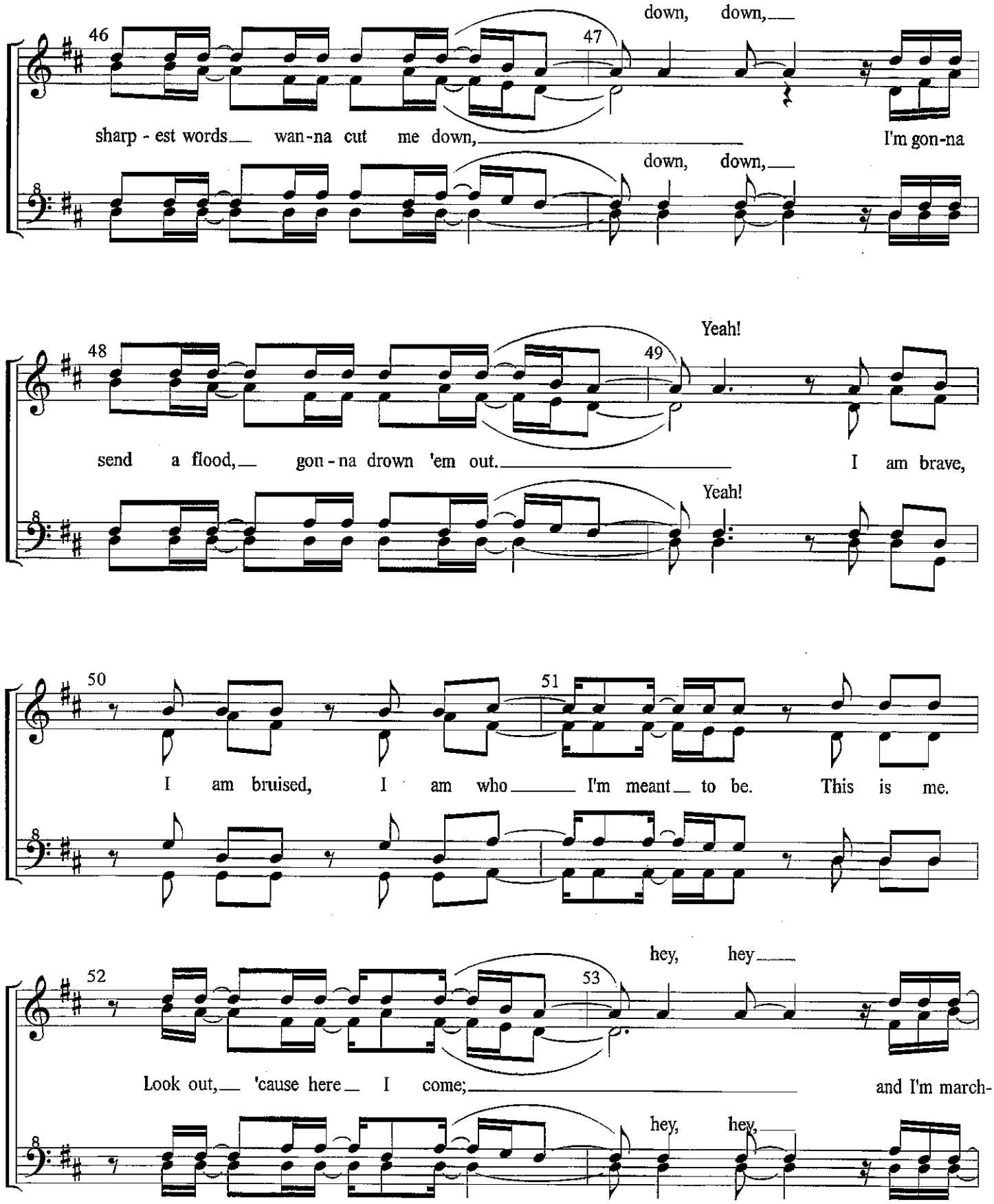
46
47
down, down,
sharp - est words wan-na cut me down, I'm gon-na
down, down,
48
49
Yeah!
send a flood, gon - na drown 'em out. I am brave,
Yeah!
50
51
I am bruised, I am who I'm meant to be. This is me.
52
53
hey, hey
Look out, 'cause here I come; and I'm march-
hey, hey,

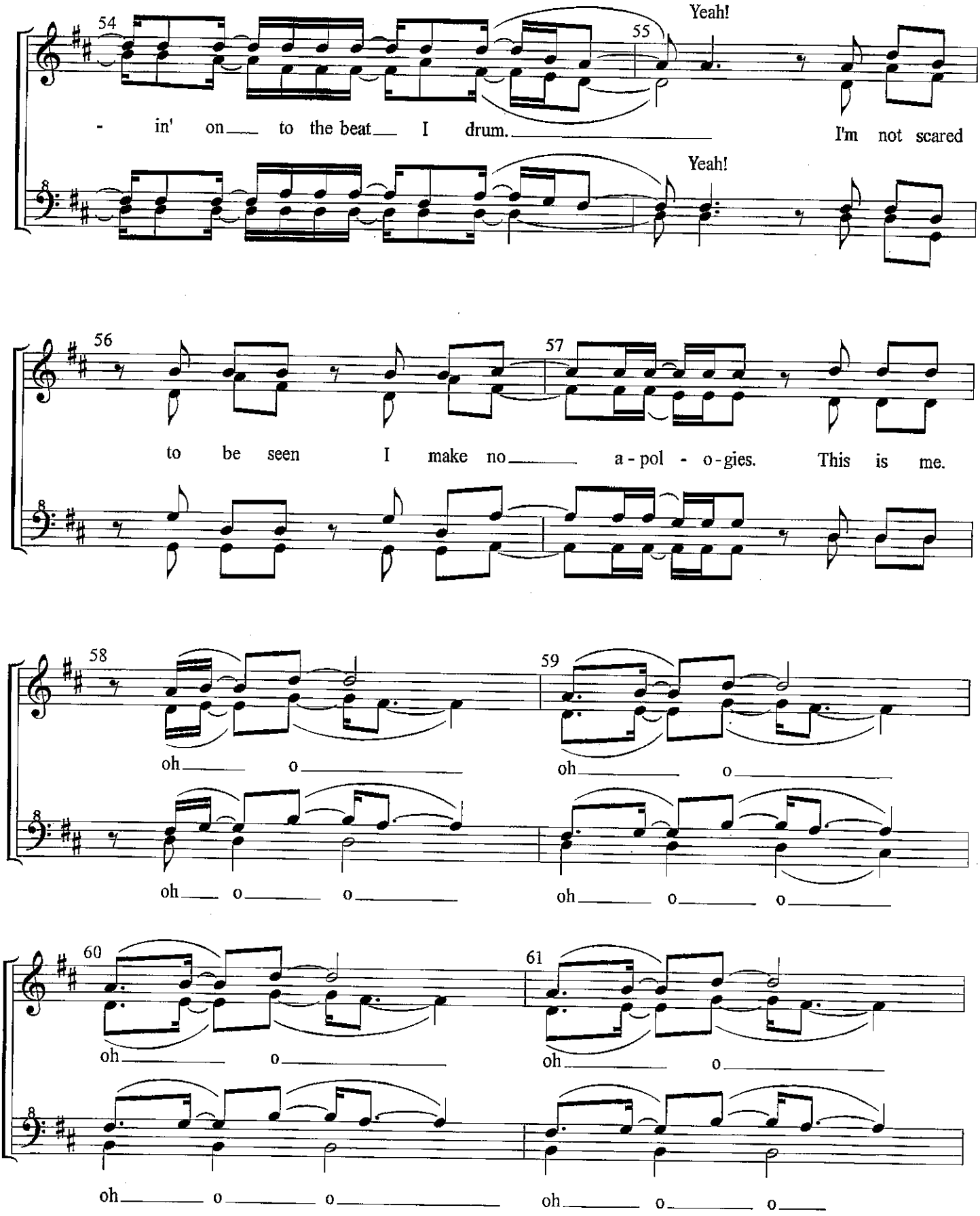
54
55
Yeah!
- in' on to the beat I drum. I'm not scared
Yeah!
56
57
to be seen I make no a - pol - o - gies. This is me.
58
59
oh o oh o
oh o o oh o o
60
61
oh o oh o
oh o o oh o o

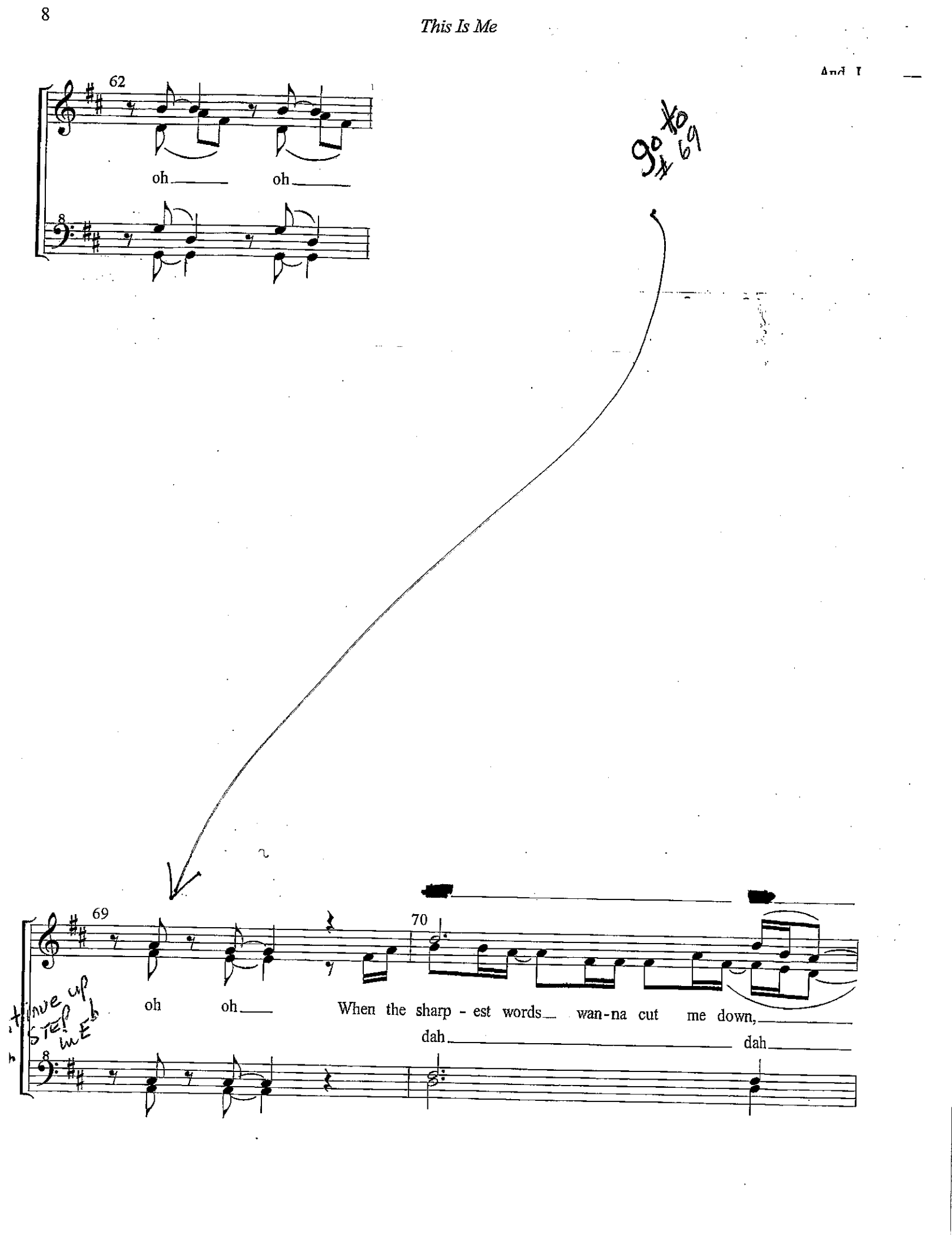
And I
62
oh oh
8
go to #69
69
70
oh oh When the sharp - est words wan-na cut me down,
dah dah
8
tinue up STEP in E♭

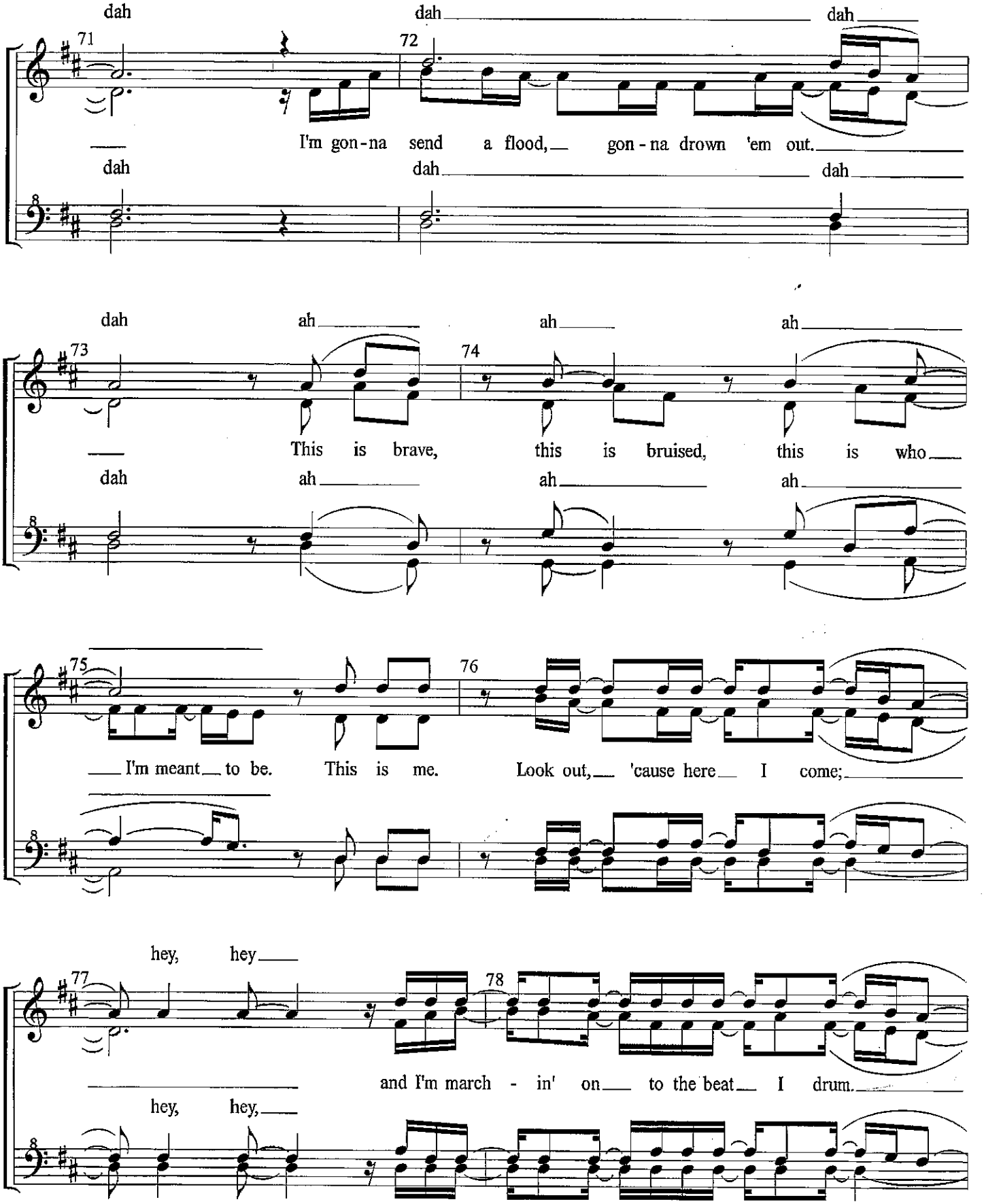
dah dah dah
71 72
I'm gon-na send a flood, gon-na drown 'em out.
dah dah dah
dah ah ah ah
73 74
This is brave, this is bruised, this is who
dah ah ah ah
75 76
I'm meant to be. This is me. Look out, 'cause here I come;
hey, hey
77 78
and I'm march - in' on to the beat I drum.
hey, hey,

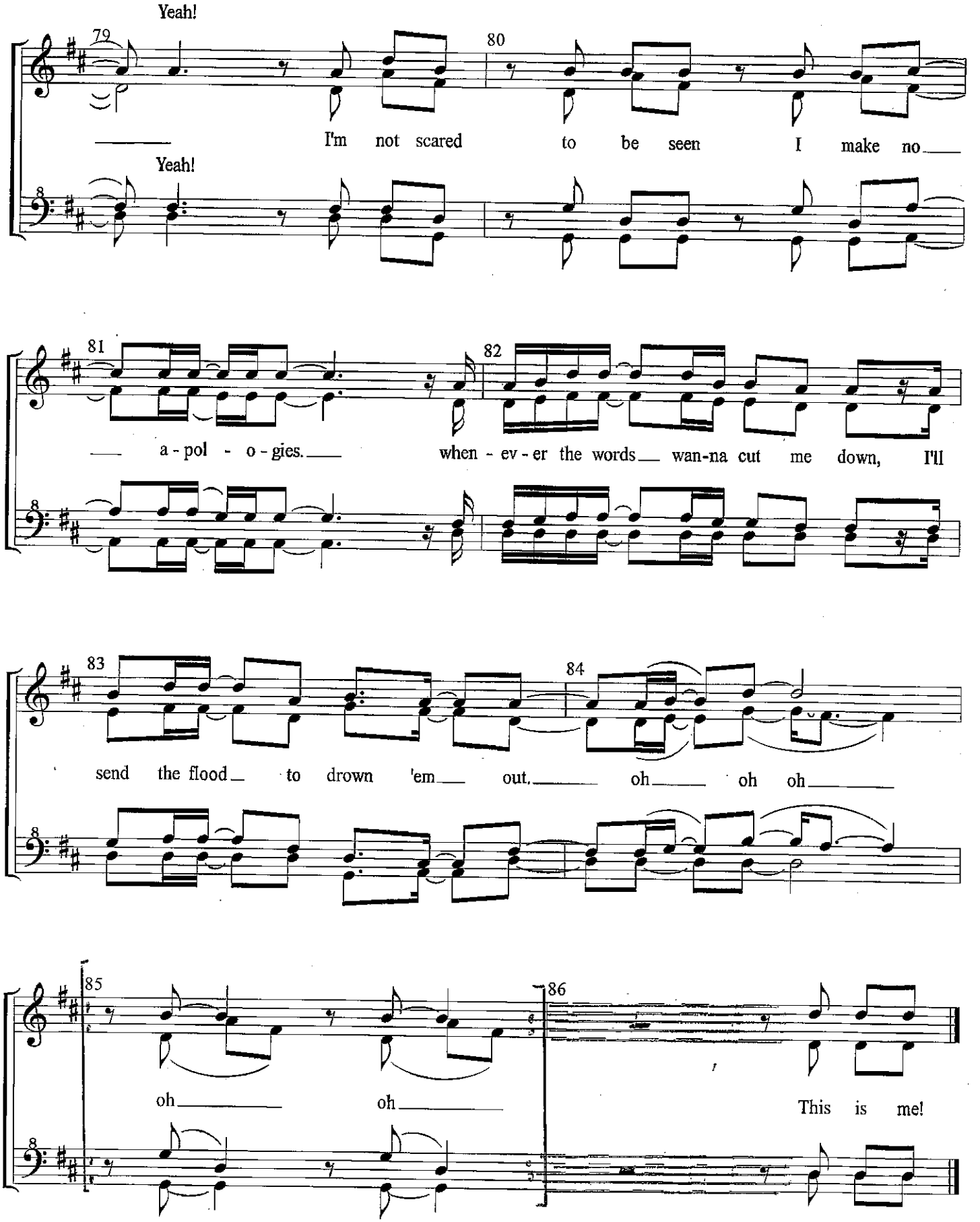
Yeah!
79
80
I'm not scared to be seen I make no
Yeah!
81
82
a - pol - o - gies.
when - ev - er the words wan-na cut me down, I'll
83
84
send the flood to drown 'em out. oh oh oh
85
86
oh oh
This is me!