THIS IS SOME LUCKY DAY

Arr. Greg Volk 3/21/94
For Ladies' Voices

Taken From "Dick Tracy" Movie

♩=160

8 Luck- y Day I'm just chas-in' all my cares a - way Since

I met you love is here to stay || So I'm hap- py to say

CHORUS (A)

I'm hap- py to say || This Is Some Luck-y Day and I

This

I knew it right a-way || Soon as I heard you say you

Soon

Words and Music by Michael Kernan and Andy Paley
© 1990 Touchstone Pictures Music & Songs Inc. - Used by Permission

A

16 17 18 19

love me And you ba- by are my luck-y charm || With you here right

20 21 22 23

on my arm || Noth-ing can do me harm your charm can

B

24 25 26

do no harm I think it was the thir - teenth, just last

do me no harm

27 28 29

since Fri-day came

Fri - day || And since you came to me

I said Fri - day

A

30 31 32 33

to- day is my way || I'd say that Blue skies || they're gon- na

34 chase the gray
35 And love is here to stay
36
37 This is just
Lord a - bove

C-1

38 some lucky day
39 Some Luck - y Day
40 Some

41 luck- y day I can't be- lieve to - day is the day
Mm bop
42 bop
Lay my
Dm dm ba dm dm ba ...

43 cares a - way
Ba - by you know
bop
44 this is some
mm bop bop Some
You know it's just Some

45 luck- y day It's bet-ter than hav-in' you
You know
46 right un-der my thumb
it's just some

3 3 3

Mm bop

47 48 49

day to feel as tho I nev-er been lone-some luck-y me The sun is al-ways

day bo

bop You can stay with me Ba - by you know that I'll be

50 51 52

shin-in' with you can stay with me bop mm bop bop be

And now I'm nev - er blue

53 54 55

true to you And ba-by I'll nev-er be blue when I'm with you

transition

And

56 57

it's true I thought I'd try to turn

hon-ey with-out you then I ~~knew I would~~ die So I thought I'd

58 59 60

a new leaf o - ver

And

turn a new leaf o- ver and o - ver be-cause now I find

61 62 63

now I find that new leaf is a more than four leaf

find the new leaf

A

64 65 66

clo - ver And Blue skies chas-in' all the gray a - way

67 68 69 70

And love is lookin' like it's here to stay This is just some luck-y

TAG

day!

71 72 73 74

This is just some luck-y day Say this is just some luck-y day

This day is just some sweet

75 76 77

a luck-y day I'm gon-na shout hur-ray

When you came my way There's

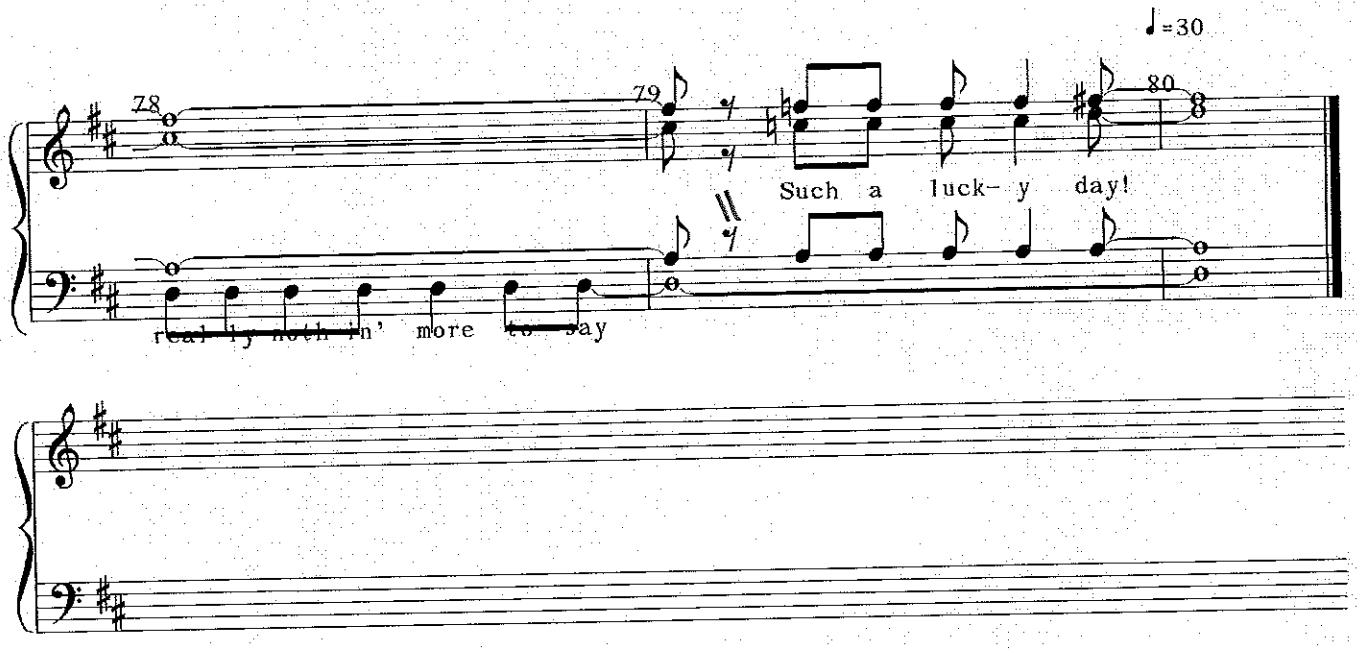
♩=30
78
79
80
Such a luck- y day!
real ly noth in' more to say